O unbesiegter Gottesheld

(Alter Text)
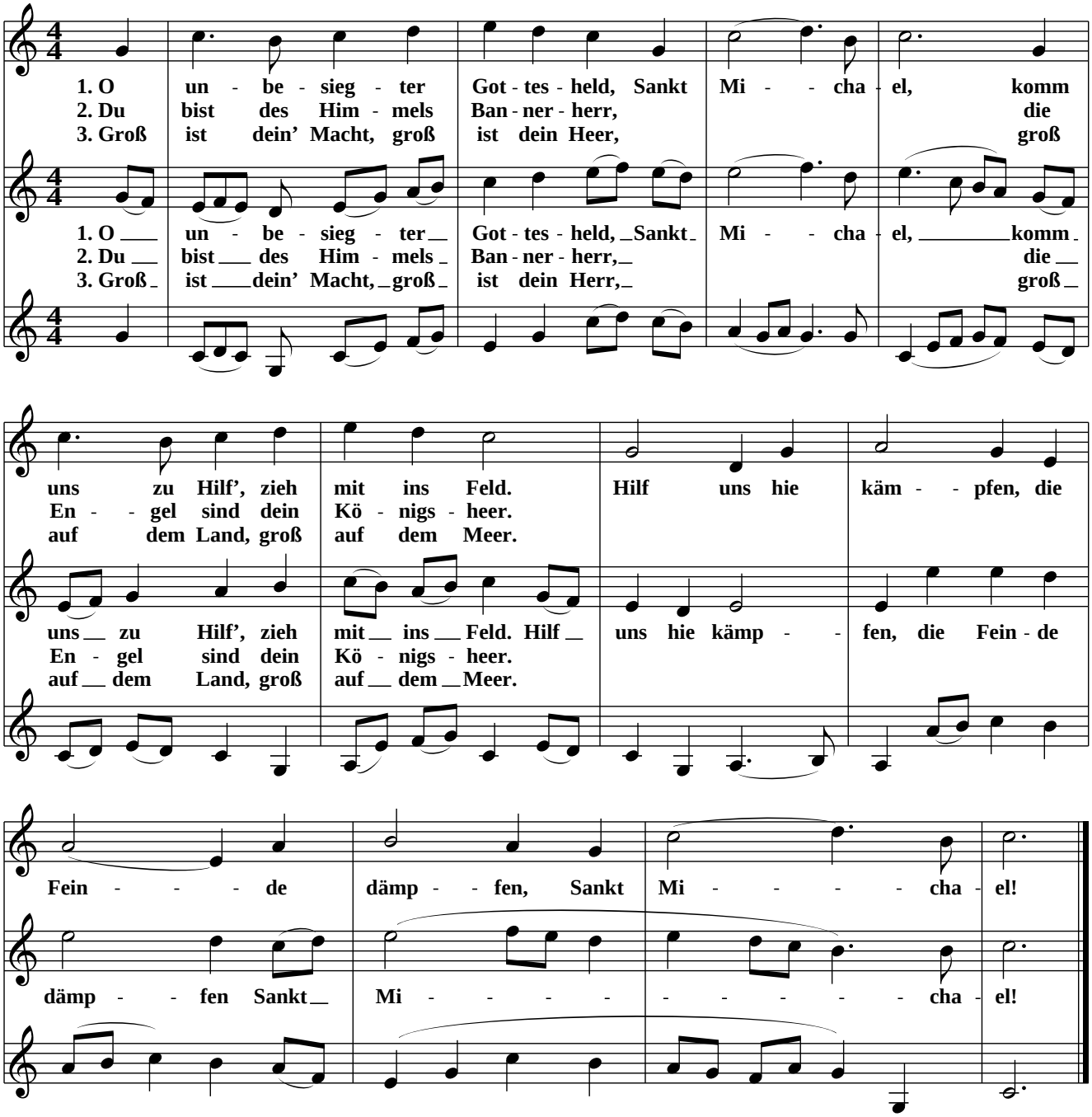
Melodie: Edmund Pracht
Satz: Alois Künstler